

PROPOSED APARTMENT IN DOOR  
 JUDGE JAMBULINGAM STREET  
 SR. NO 1094/8 OF MYLAPORE  
 BLOCK NO.23 MADRAS.  
 101/86  
 Revised Plan  
 Dt. 14/11/95  
 MMDA (B) S.B.C. No. DIVISION  
 File No. 111/195  
 Survey: 11/195  
 Part I  
 Part I  
 A.P.

Planning Permit No. 111/195  
**APPROVED**  
 SUBJECT TO THE CONDITIONS IN  
 THIS OFFICE LETTERS WALL  
 COURSE  
 FOR MEMBER SECRETARY  
 M.C. CHENNAI DEVELOPMENT  
 AUTHORITY  
 MADRAS - 600 008.

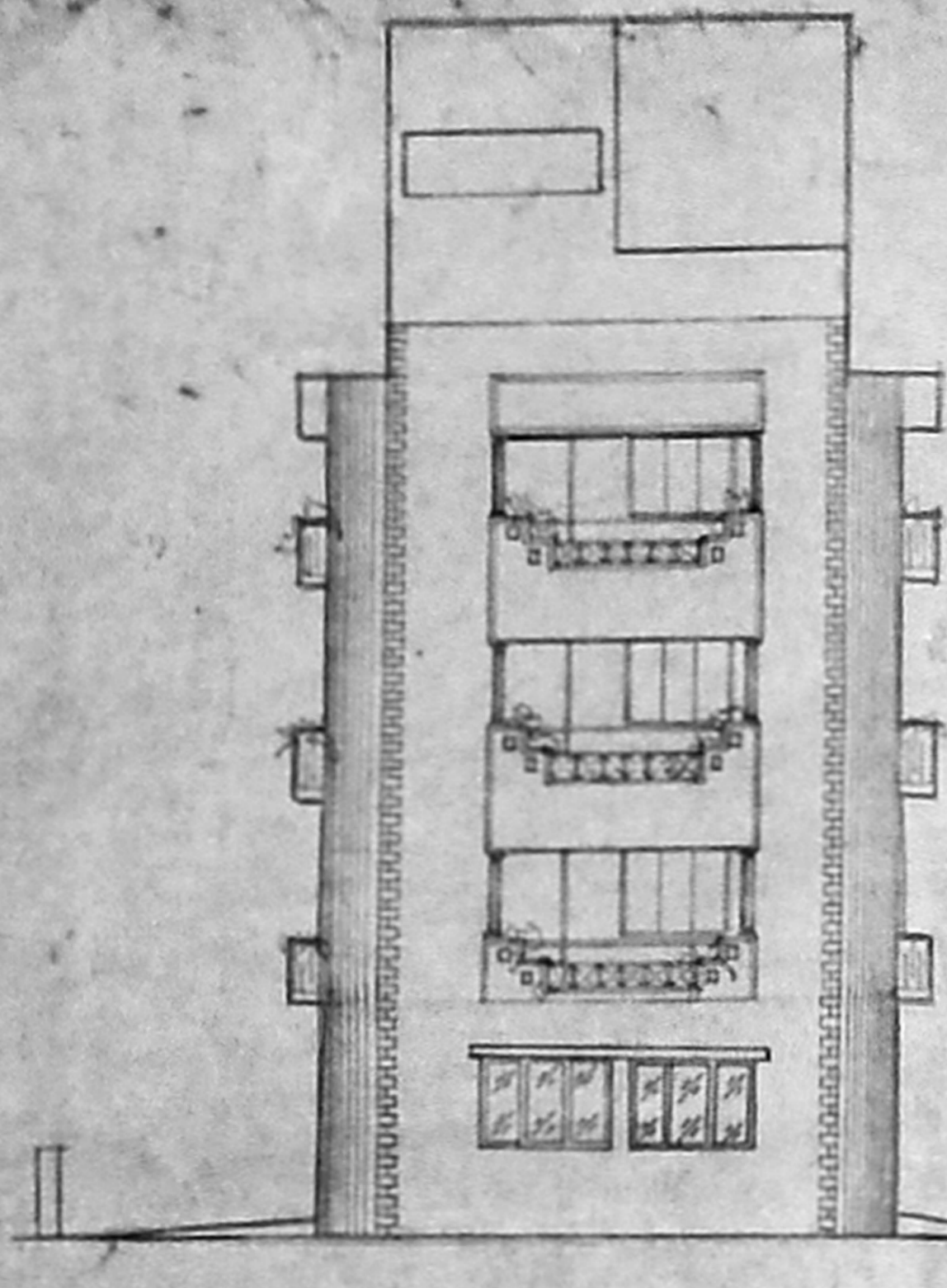

ELEVATION

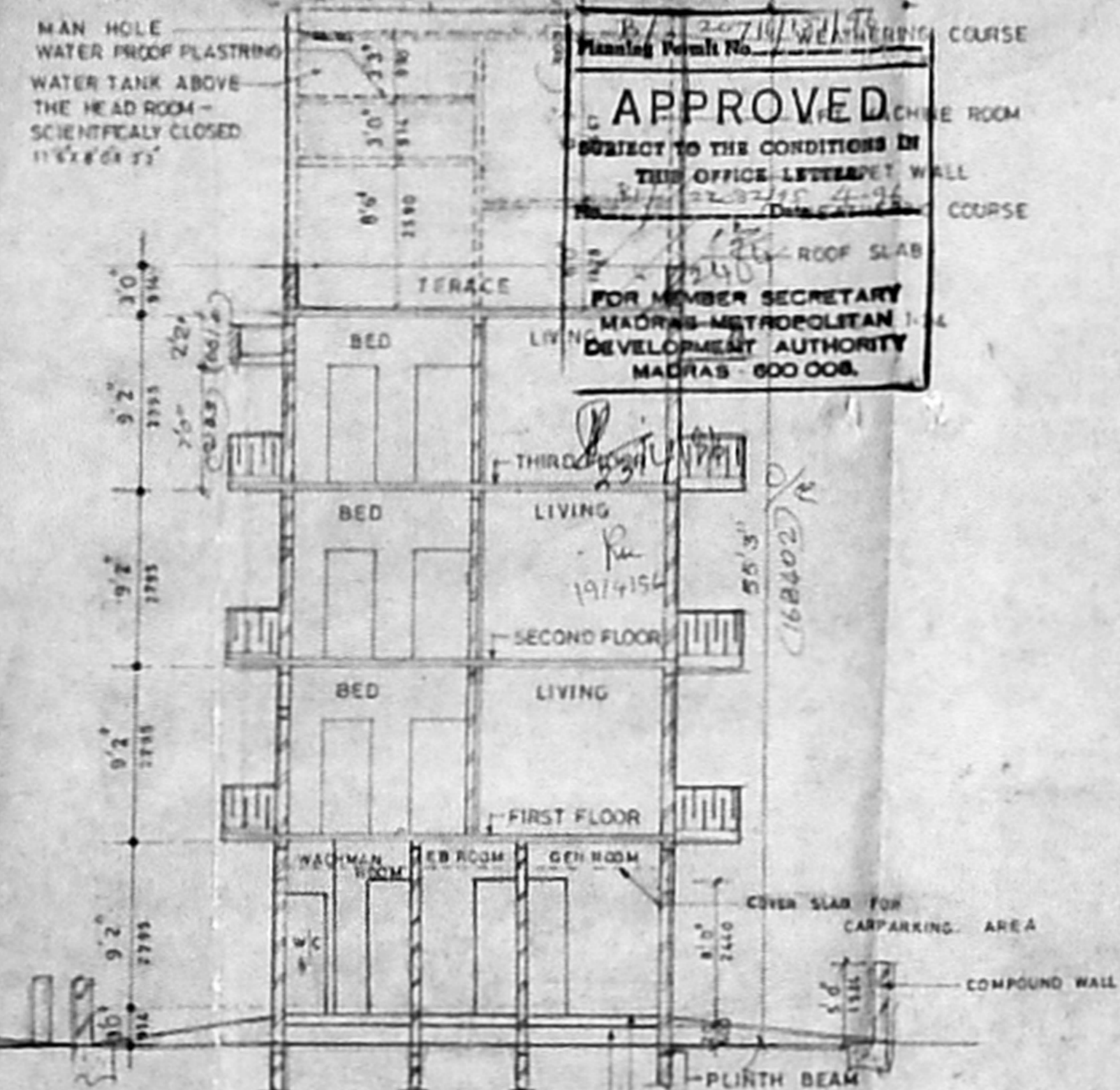

SECTION A-A

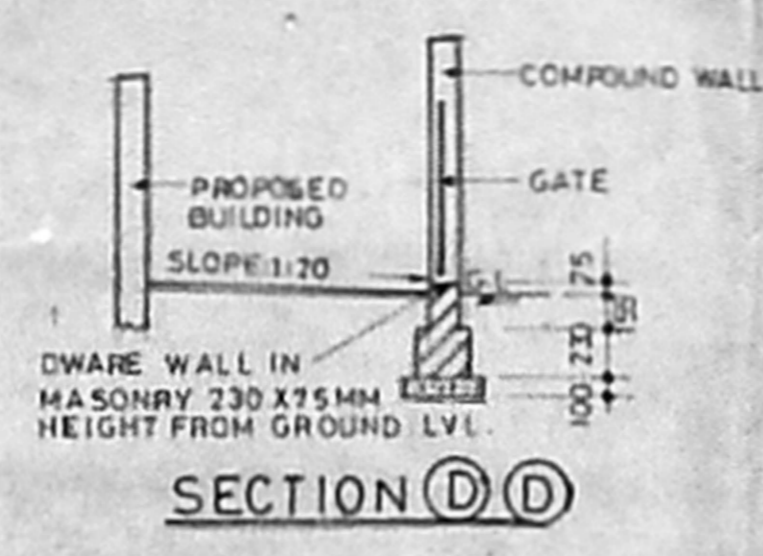

SECTION D-D

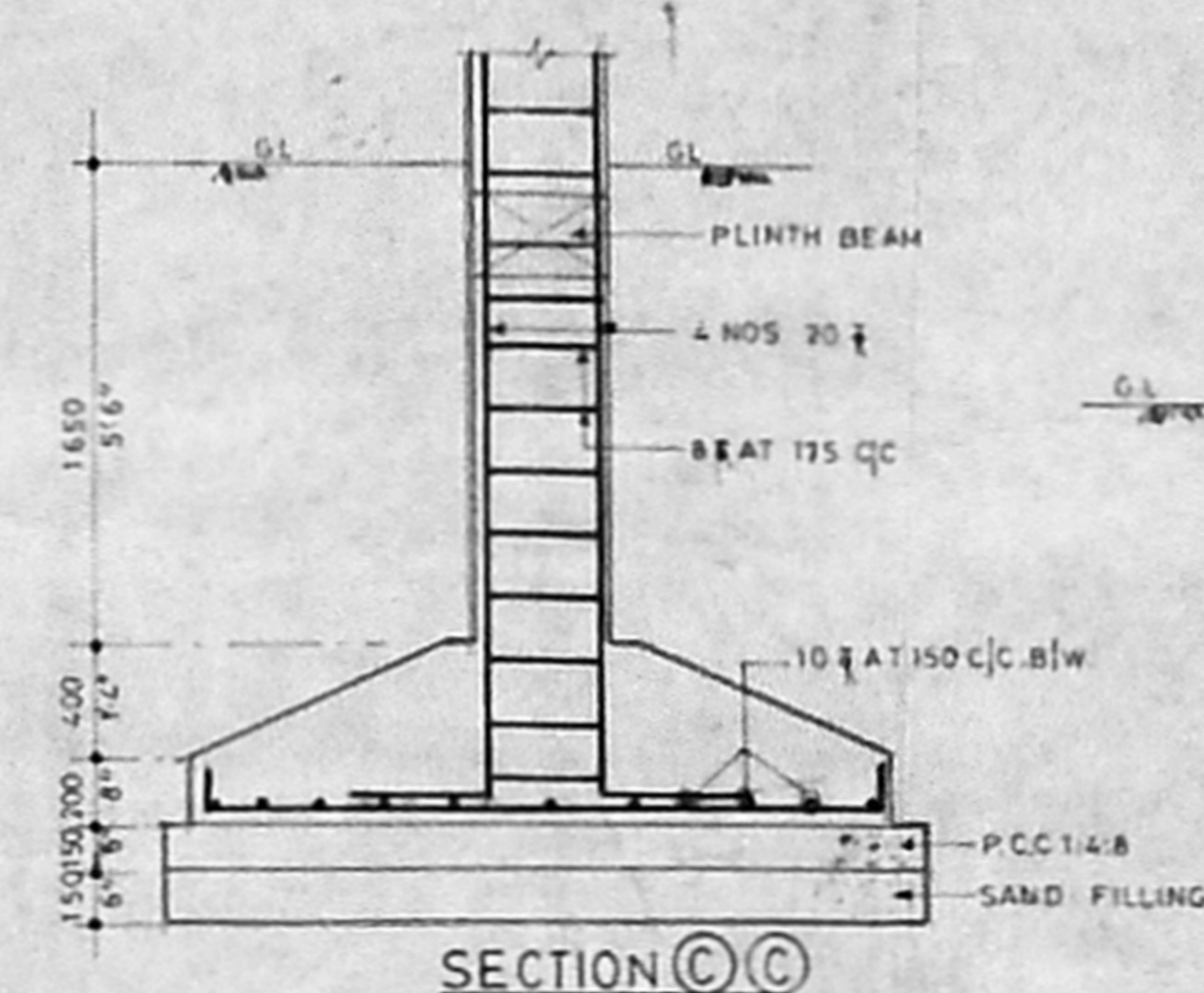

SECTION C-C

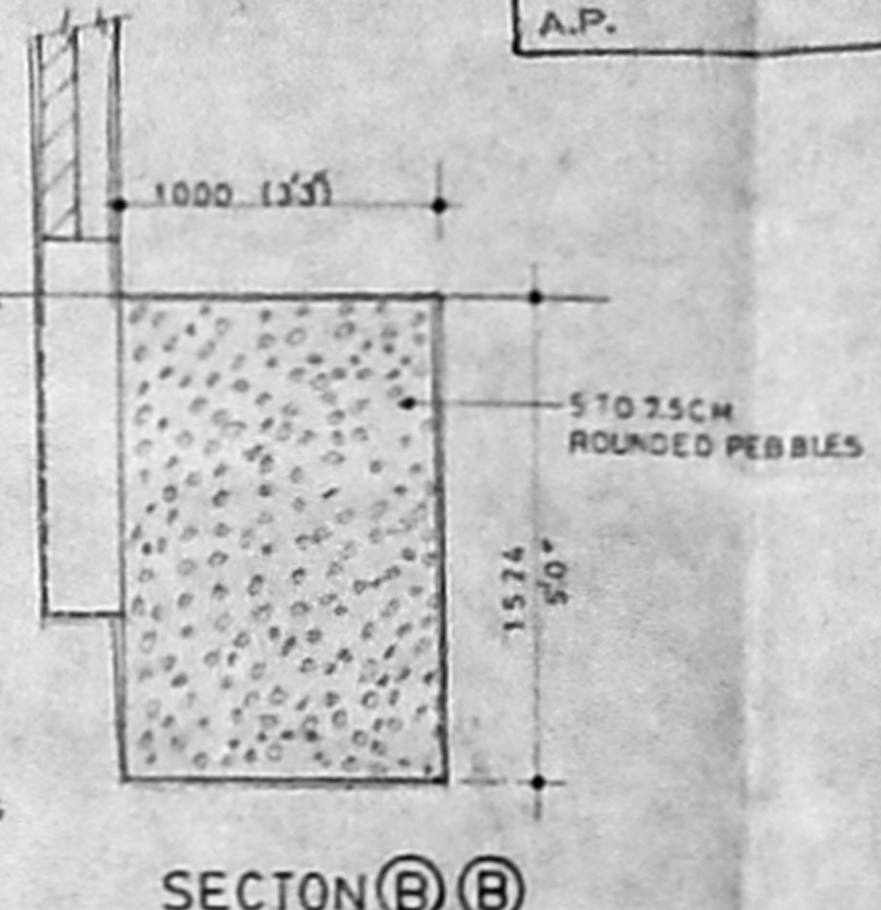

SECTION B-B

**SPECIFICATION**

- OPEN FOUNDATION AND COLUMN FOOTING
- PARAPET WALL IN CM 1:5
- RCC IN PLINTH BEAM LINTEL SUNSHADE SLAB ETC 1:24
- MOSAIC FLOORING IN CM 1:3
- PLASTERING OF WALL IN 1:4 CEILING IN CM 1:3
- TWO COATS OF COLOR OR WHITE WASHING
- WEATHERING COURSE IN LINE WITH TWO COURSE IN FLAT TILES TO SLOPE

**SCHEDULE OF JOINERY**

|    |               |             |
|----|---------------|-------------|
| D1 | DOOR          | 1000 X 2100 |
| D2 | DOOR          | 900 X 2100  |
| D3 | DOOR          | 750 X 2100  |
| W  | WINDOW        | 1500 X 1450 |
| PW | FRENCH WINDOW | 1500 X 1950 |
| V  | VENTILATOR    | 900 X 600   |

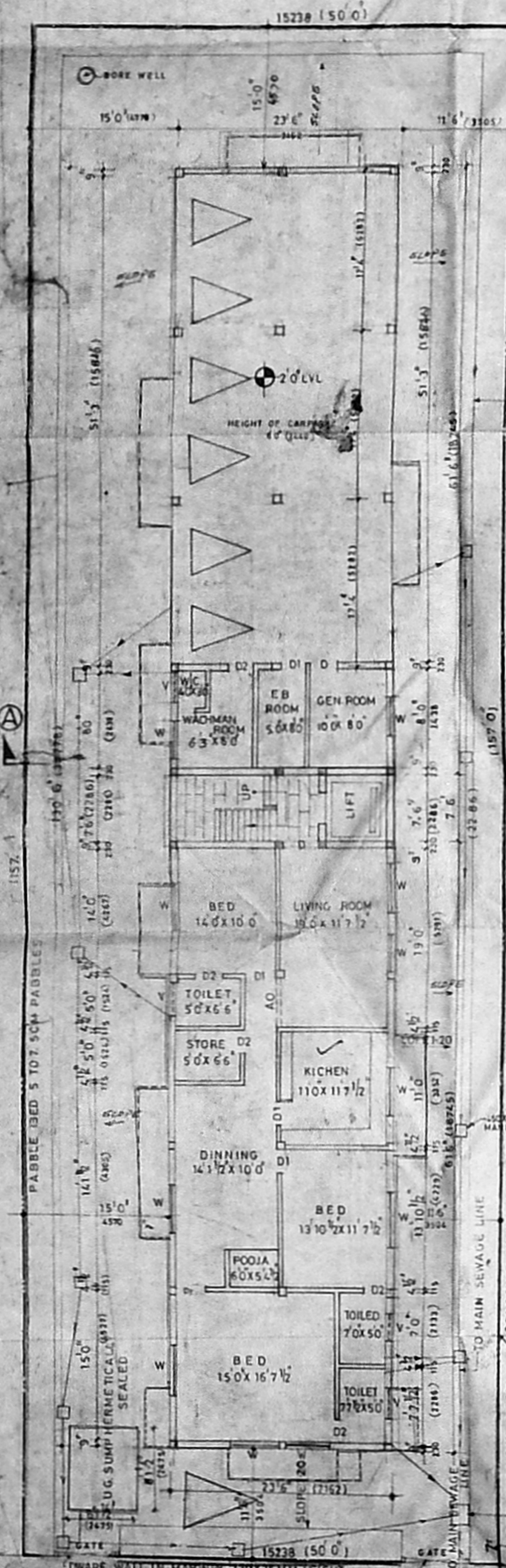

SITE CUM GROUND FLOOR PLAN

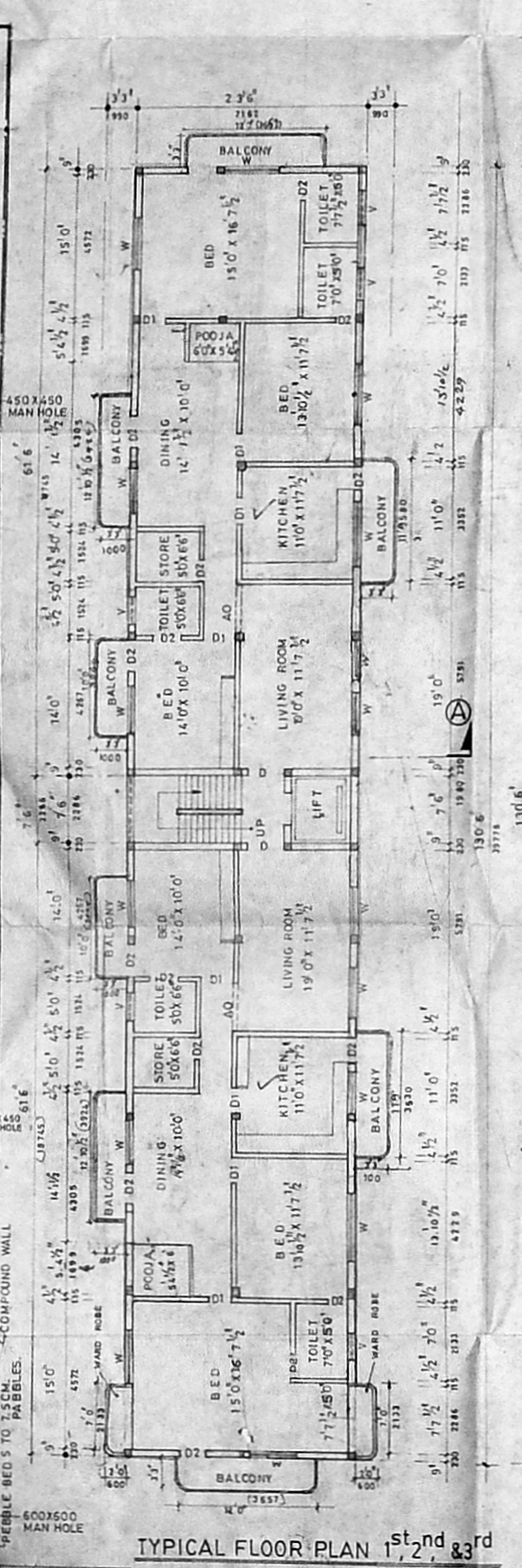

TYPICAL FLOOR PLAN 2<sup>nd</sup>, 3<sup>rd</sup>

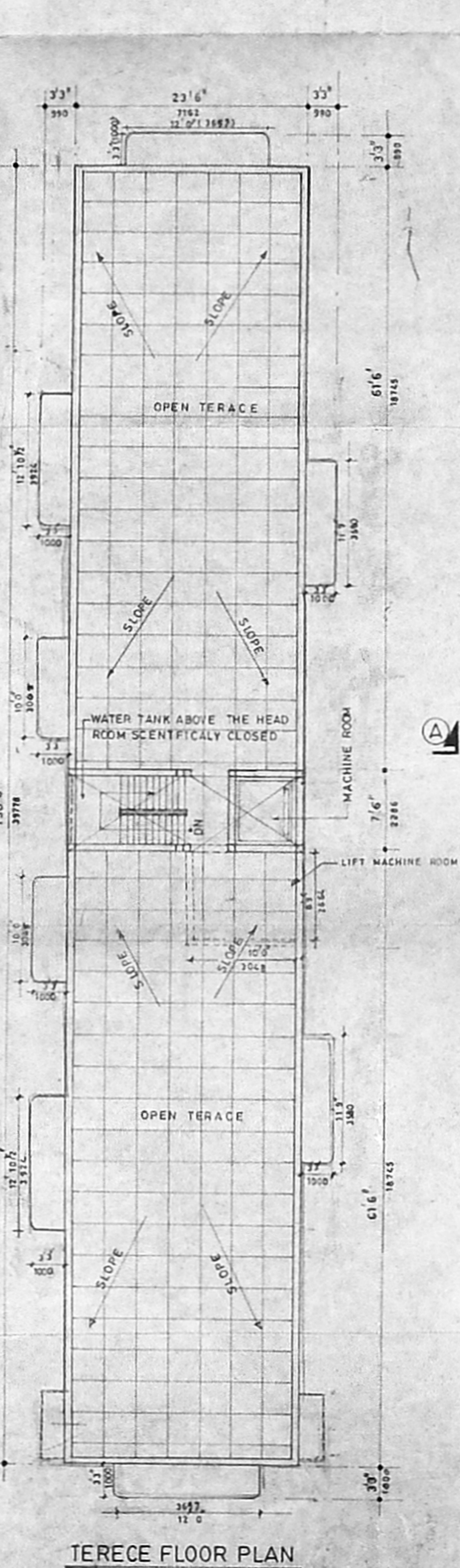

TERRACE FLOOR PLAN

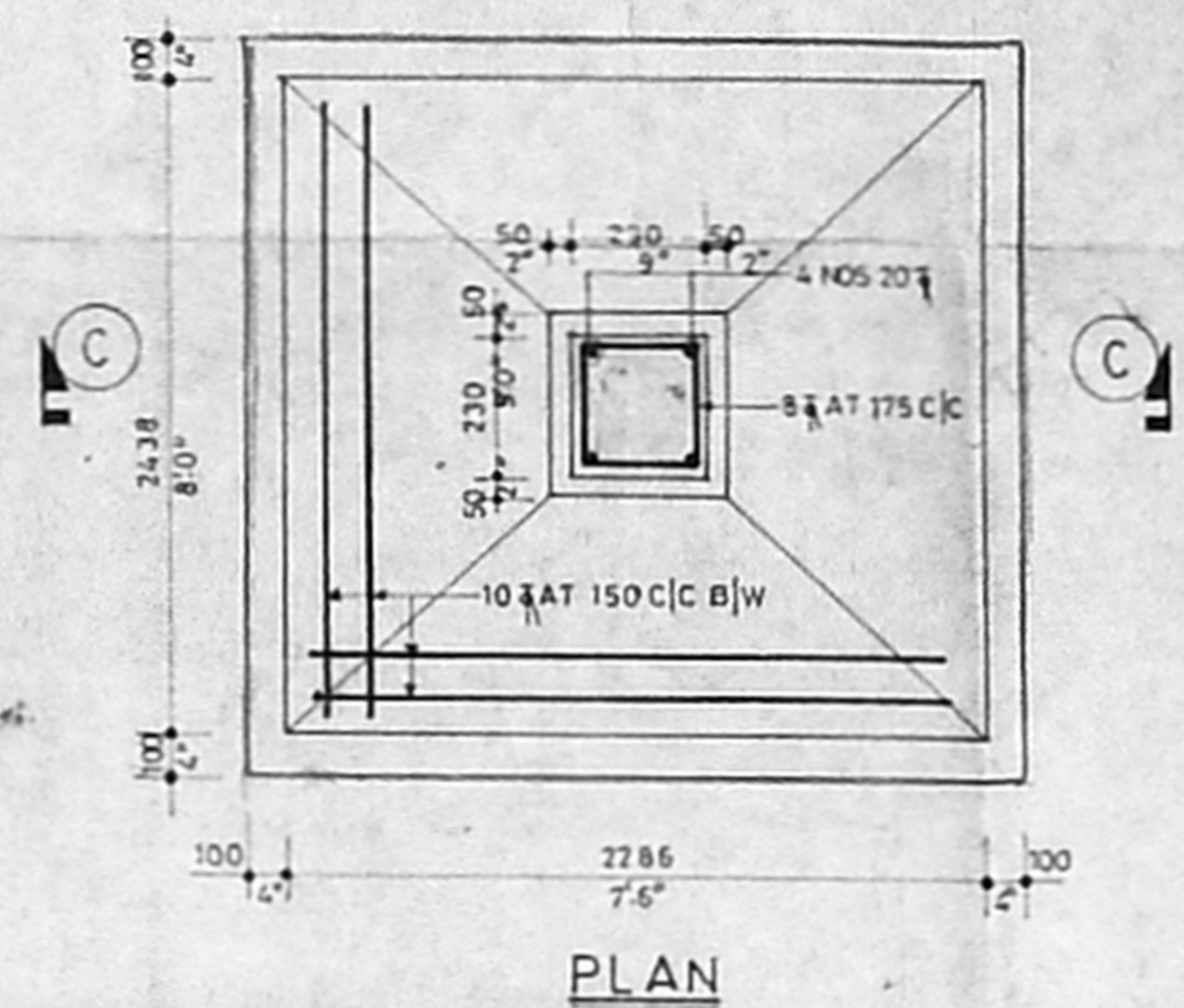

PLAN

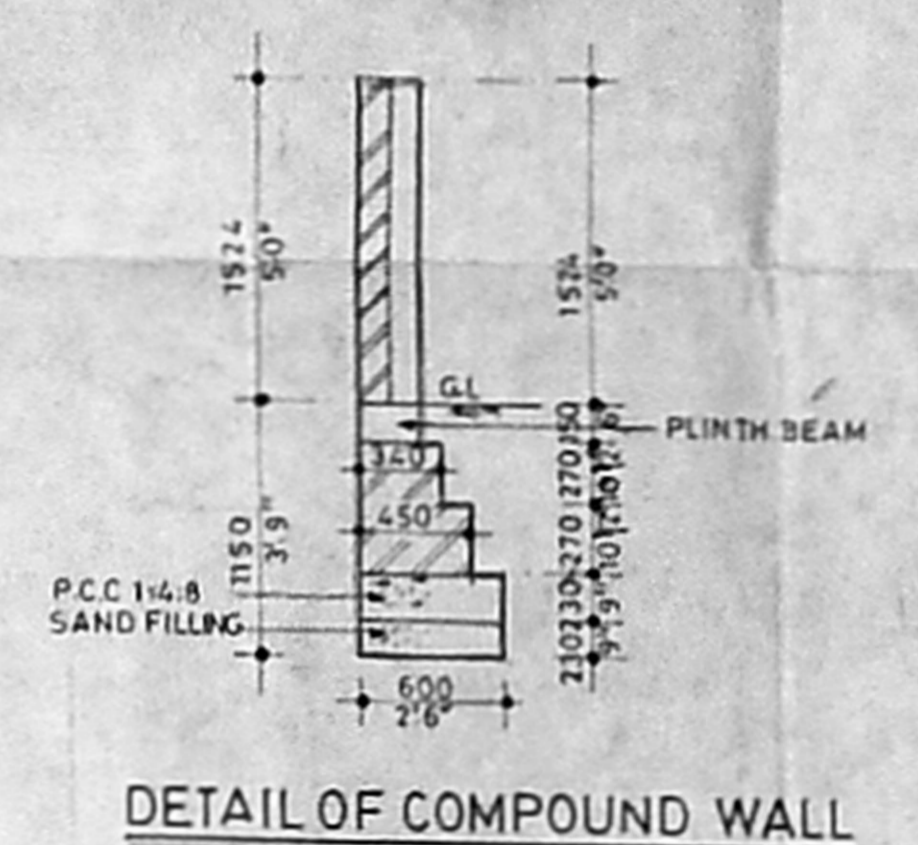

DETAIL OF COMPOUND WALL

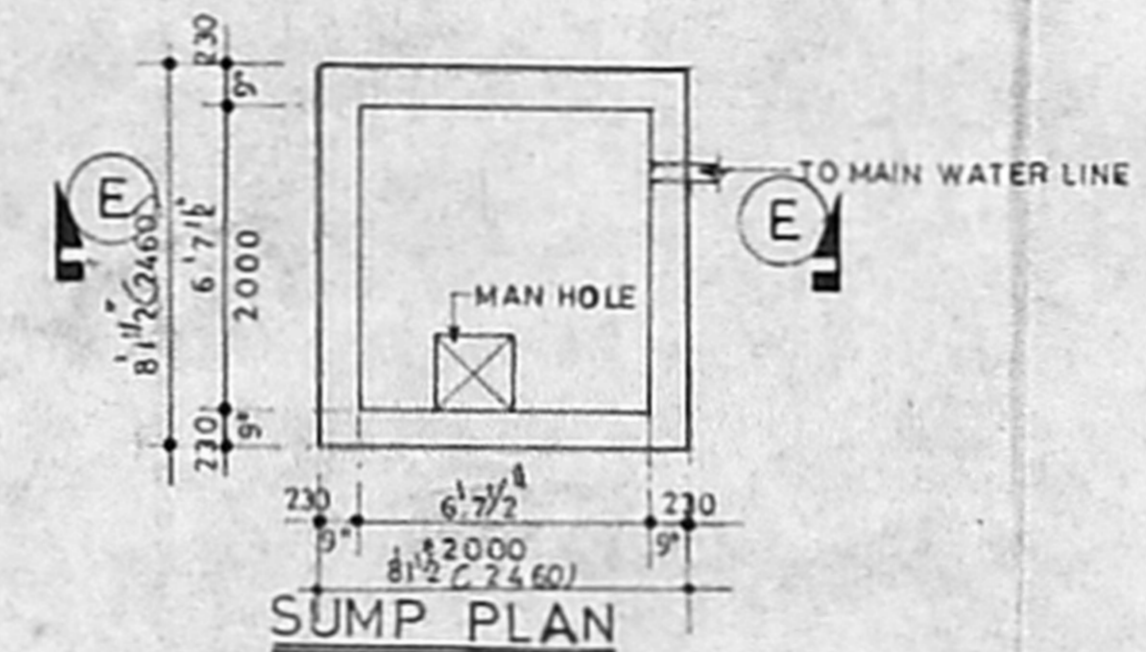

SUMP PLAN

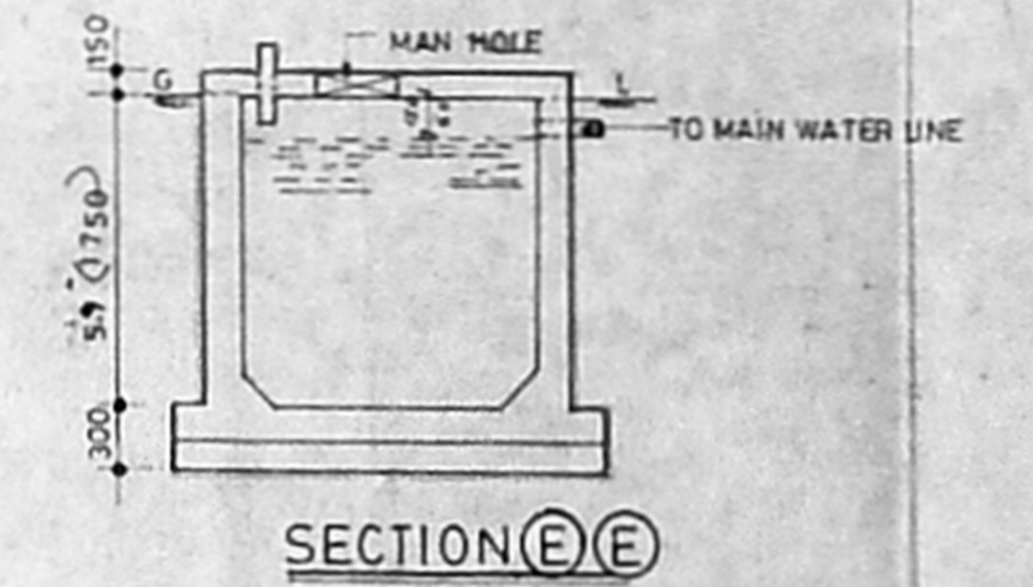

SECTION E-E

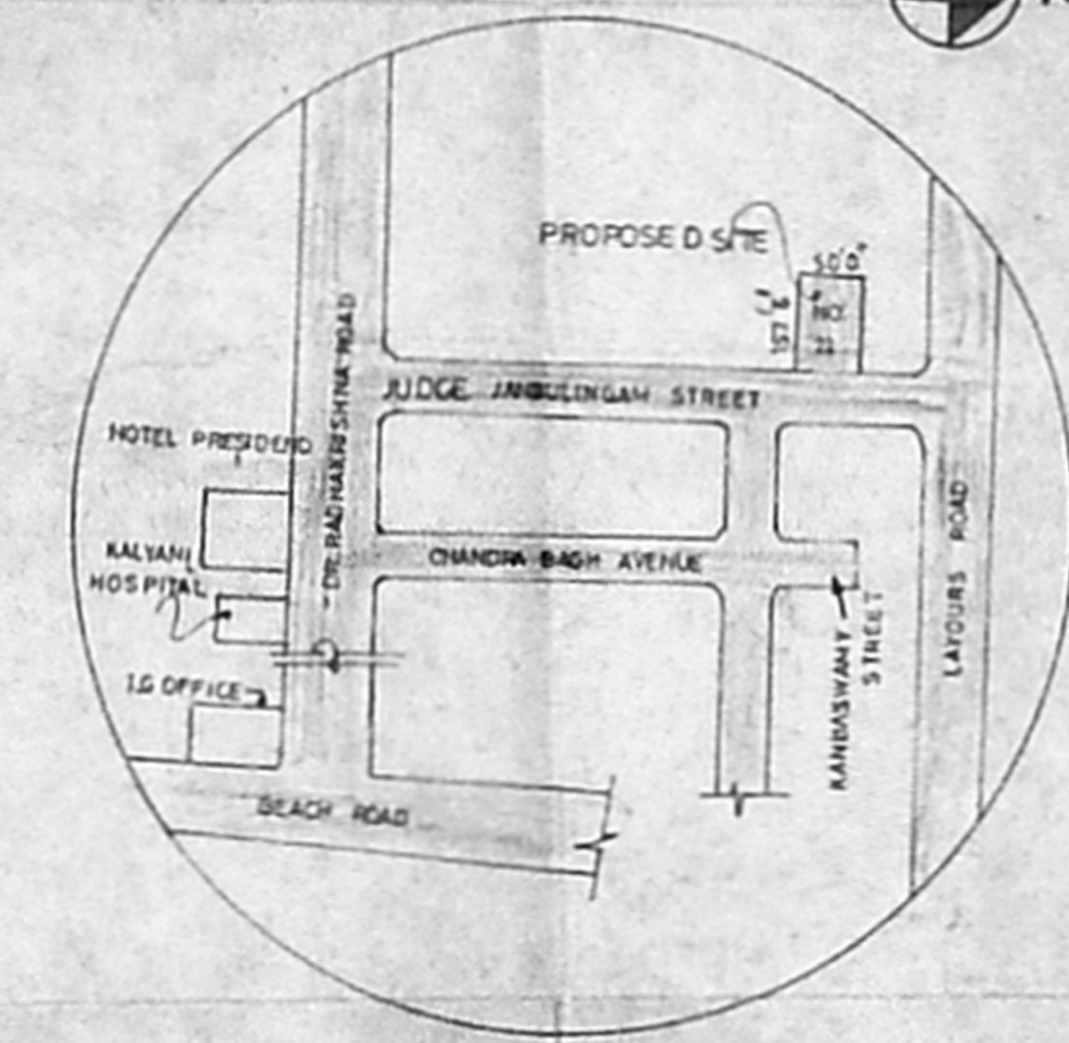

KEY PLAN

**COLOUR INDEX**

|          |          |
|----------|----------|
| PROPOSED | [Symbol] |
| EXISTING | [Symbol] |
| BOUNDARY | [Symbol] |
| ROAD     | [Symbol] |

**SIGNATUR OF OWNER**

M. Sankaran  
 M. P. Mani

**AREA STATEMENT**

|                       |           |                       |
|-----------------------|-----------|-----------------------|
| PLOT EXTENT           | 7250 SQF  | 725.2 M <sup>2</sup>  |
| AREA ATTRACTED BY FSI | 2850 SQF  | 285.2 M <sup>2</sup>  |
| GROUND FLOOR          | 1639 SQF  | 163.9 M <sup>2</sup>  |
| FIRST FLOOR           | 3369 SQF  | 336.9 M <sup>2</sup>  |
| SECOND FLOOR          | 3369 SQF  | 336.9 M <sup>2</sup>  |
| THIRD FLOOR           | 3369 SQF  | 336.9 M <sup>2</sup>  |
| TOTAL                 | 11746 SQF | 1174.6 M <sup>2</sup> |

**AREA NOT ATTRACTED BY FSI**

|                                     |         |                     |
|-------------------------------------|---------|---------------------|
| GENERATOR E.B. ROOM & WATCHMAN ROOM | 228 SQF | 22.8 M <sup>2</sup> |
| HEAD ROOM & MACHINE ROOM            | 300 SQF | 30.0 M <sup>2</sup> |
| TOTAL                               | 528 SQF | 52.8 M <sup>2</sup> |

FSI 1.498  
 PLOT COVERAGE 43%

DRW: P. Sunit SCALE: 1/100  
 CHD: DATE: 05.09.95

M/S. C.R. NARAYANA RAO,  
 ARCHITECTS AND ENGINEERS,  
 LUZ, MADRAS - 600004

*(Handwritten signatures)*

B-TECH (HONS) MS (ILL) PHD, MAM, SOC. CE, FIE, FV, REGD, ARCH.  
 DRG NO: NKR/ 7130 /95